In The Bleak Midwinter

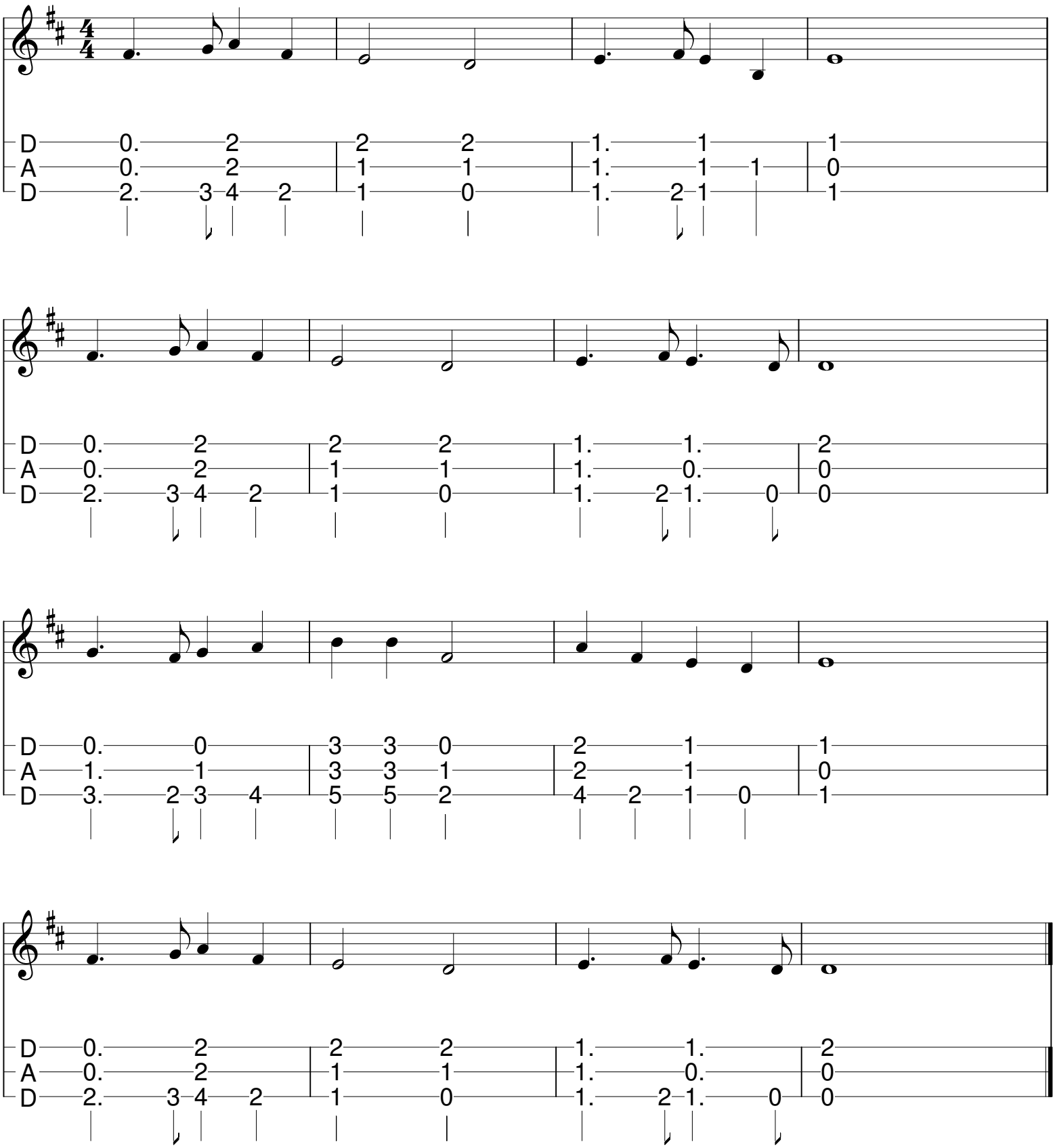

TAB and Arrangement by Terry Lewis