Dance All Night

Strum Across All Strings

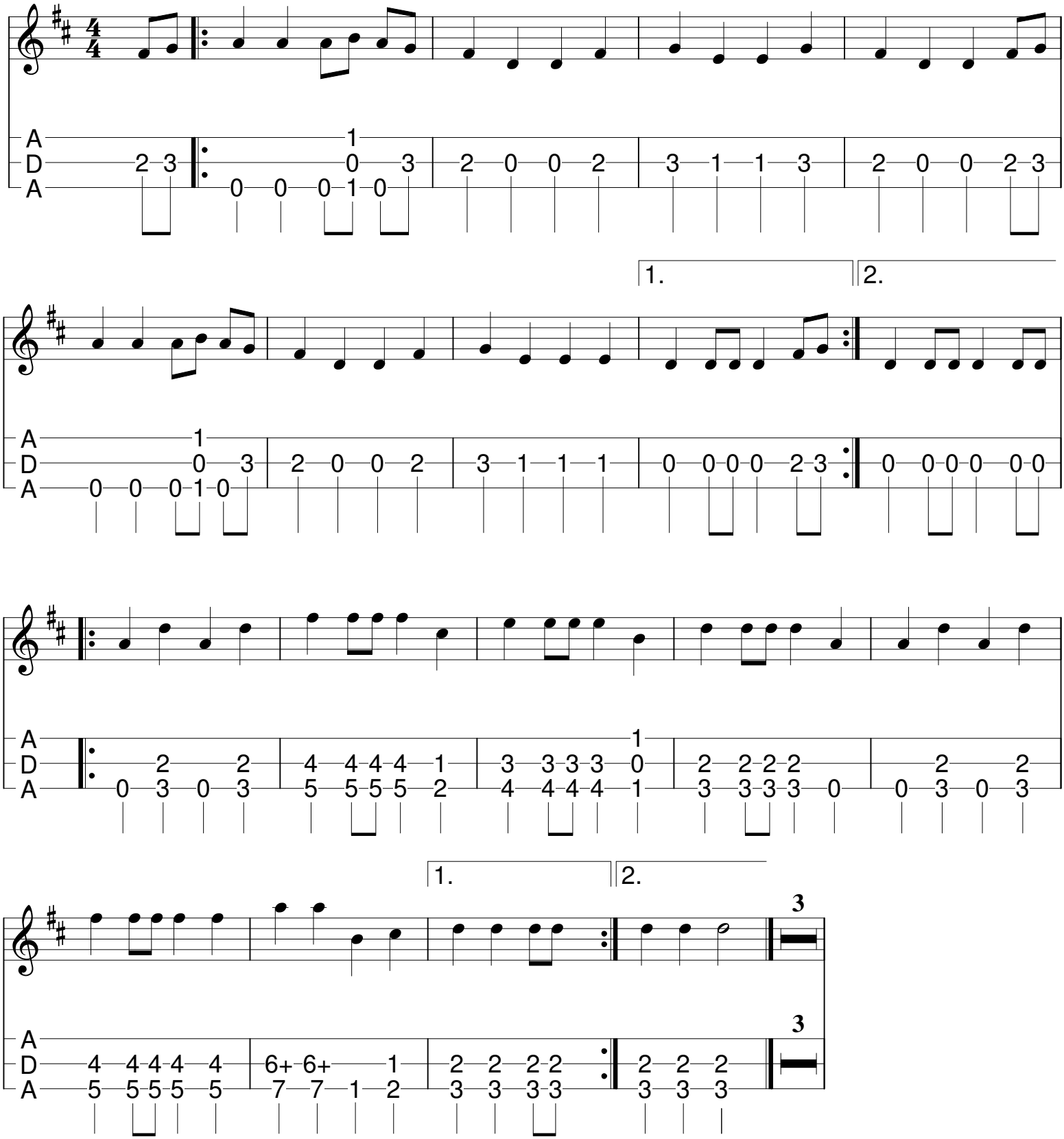

TAB and Arrangement by Terry and Pam Lewis